Richmond Record-Herald

A Consolidation of the Record-Herald and Richmond News

VOLUME XXX—Nineteenth Year | RICHMOND, CALIFORNIA | SUNDAY, MAY 1, 1921 | NUMBER 101

$3,000,000 Cargo of Cocoanut Oil Will Arrive Today

FERRY LAUNCHING ON MAY 14

CEREMONY TO CHRISTEN NEW STEAMER IS PLANNED

Through arrangements made with Charles VanDamme at the Chamber of Commerce yesterday, the launching of the new ferry boat "City of Richmond" will occur about May 14, at 6 o'clock in the evening. The hour and date is necessary to meet the tide conditions but it is believed the evening hour will enable a larger number of Richmond boosters to enjoy the launching at Alameda.

Mr. VanDamme stated that he would be pleased if the Richmond City Council, the Chamber of Commerce, Rotary Club, Lions Club and citizens who petitioned for the christening of the ferry boat the "City of Richmond," will help make the event one worthy the name and that a large crowd will be on hand. Due publicity will be given the event when the exact day and hour is fully determined.

The boat will ride the waters for a few days before being taken on the trial trip and inspected by the Government officers, but will likely be put into active service about the 20th of May. All possible haste is being urged to complete the boat as local travel between Richmond and San Rafael has assumed such proportions and promises to increase to such extent that the owners are anxious to gratify the wishes of their patrons for "more service."

Mose Mock is making regular trips to Alameda to see the vessel and states that he believes it will be ready to slide down the ways about May 14 as contemplated. Mr. VanDamme is now arranging for the program for the launching. There will be speakers chosen from the City Council, and civic organizations, and a band to give some life to the occasion.

It has not as yet been decided who will swing the christening fluid to the bow of the boat as it leaves the ways to take water.

HELD UP BY TWO MASKED BANDITS

Two masked robbers at the point of pistols last night at 10:30 held up and robbed Joe Marshall and George Smith of Stege as they were on their way to board street cars at **San Pablo.**

According to the stories told to the police by the youths, at Twenty-third and Macdonald street, they were accosted by two armed men, who pointing the guns at them, relieved Marshall of $50 and Smith of $47, forcing them to walk away in the opposite direction.

The robbery victims could give no description of the hold-up men.

WATERFRONT OF RICHMOND AFFECTED BY A. B. 905

Word was received in this city last evening that assembly bill No. 905, about which there was a protest made by the civic organizations of this city, and which caused city attorney D. J. Hall to make a trip to Sacramento at the request of the city council, passed the senate and is now in the hands of the Governor for his signature.

The bill was originally introduced to cure any defects in the Owens tideland bill ,which gave the city certain rights to tide lands.

After it was introduced by Assemblyman Long, there was a rider attached to it which reads as follows:

"Provided, however, that this act shall not include or affect any existing rights to any swamp, overflowed, tide or submerged lands in the said city of Richmond now owned or held or obtained by or through a deed or other conveyance derived from the State of California, and the owners of all such swamp, overflowed, tide or submerged lands so owned or held or obtained shall have access from all parts thereof to the United States bulkhead line and the navigable waters beyond such bulkhead line, and the grant herein made to the city of Richmond shall be subject to existing rights, structures and uses."

It is claimed that this rider practically nullifies the first part of the bill, as it is asserted that the control of the tidelands is taken out of the hands of the City of Richmond, and placed in private owners.

City Attorney Hall brought the attention of Attorney General Webb to the "rider," and that official stated he did not think it was constitutional, and would advise the Governor not to sign it.

Just what the fate of the bill is to be is not known, but the fact that it received final passage in the senate after protest had been made, caused quite a bit of excitement in this city yesterday.

Big Herd of Elks Will Make Journey to Vallejo Tomorrow

Exalted Ruler Ira R. Vaughn, assisted by Johnny Garvin will tomorrow night at 7 o'clock lead a large delegation of local Elks to Vallejo where the Shinoa Shines will put on a skit in honor of the opening of the new home of the Gobville Elks. For this occasion, the Vallejo folks in order to make sure that the Shinola clan would make the trip, have made arrangements to have a special ferry bring the Richmond party back no matter how late the hour.

Advices from Vallejo over the long distance phone indicate that a merry reception awaits the local delegation of entertainers who will make the trip. Arthur Kelley, C. B. O'Hara, Eddie Longman and Doc Wells promise to show the Shinola Shines some pre-Volstead-er a word to the wise is sufficient.

Those Shines scheduled to make the trip are Percy Neal, Jim Stewart, Fred Brown, Chas Freine, Fred Lutz, Chas. Parker, Arthur Irwin, Charles Drake, Ed Dale and Don Stewart, and propertyman A Soleim.

It is expected that the demand for auto room will increase when the nature of the bottled refreshments is given publicity.

Milk Fund Dance East Shore Park Attended by Crowd

The East Shore Park dance pavillion was crowded last night with couples attending the Milk Fund dance sponsored by the Parent Teachers' Association and the general milk fund of the Richmond schools will be enriched considerably. For more than a year the Parent Teachers' Association have been behind this milk service maintained in numerous local schools, the service to children unable to pay being entirely free, while only a nominal fee to those able to pay was charged. Funds and contributions from clubs and lodges were the entire support of the service and last night's dance was for the purpose of benefitting this worthy fund.

Eight Prizes Won By G. A. R. Whist Players at Party

A number of card devotees attended the card party of the Grand Army ladies last night at K. P. hall. Mrs. J. F. McMahon was chairman of the evening. Six prizes were awarded those carrying off the trophies being as follows: Gentlemen, Jack McGrath, first; A. B. Cole, second; W. W. Pearson, third, and Mrs. R. Van Valor the fourth. The ladies prizes went to Mrs. Pearl Towell, first; Mrs. Peters, second; M. Gardner ,third and M. C. Anderson, fourth.

Fred Arnold and Mrs. Bennett Are Married in S. F.

Fred Arnold, a well known engineer employed by the Santa Fe and Mrs. A. T. Bennett, were last night married at the home of the bride's sister, Mrs. Fred Schultz, 101 Ravoli street, San Francisco.

Many relatives of the couple were in attendance ,the ceremony being performed by the Rev. S. J. Hocking.

The bride and groom are both well known here and they have an army of friends who will shower their congratulations.

Subscribe for the Record-Herald.

St. Mark's Minstrel Show at Clubhouse Proves Big Success

A packed house greeted the Louisiana minstrel show staged by the St. Marks church at Richmond hall last night. The opening chorus, "Anything is Nice That Comes From Dixie," augured well for the excellent entertainment that was to follow ,and every number on the entire bill spoke volumes for those that worked so hard to make the entertainment a success.

Frank Cahill sang "I Love the Land of Old Black Joe;" W. Winchole appeared in Scotch specialties that were well received; Joe Zak warbled "When Honey Sings an Old Time Song" and N. De Andreis and Elizabeth Haany appeared in a duet, "Cuddle Up" that shook the house with applause.

Others that shone were: E. Kelly, Louis Pierotti, J. McCarthy, Rita and Ruth Jenkins, Frank Briggs, Phil Murphy, Mark Hogan and Miss Marie Murphy, Bill Bugeia and Anna May.

There will be no meeting of the Center Club next week as so many of the members are on their annual vacation.

ATTENTION EAGLES

Nominations and election of officers for the ensuing year, and State Delegates will be held at the hall Tuesday evening, May 3rd, 1921, 8 o'clock. All members are requested to be pesent.

ERNEST WEISE, Sec'y

4--0-3t

Richmond Boy in Aero Squadron Ordered to Oregon

MATHER FIELD ,April 30—Staff Sergeants Cecil Guile and Hawkins Wilkerson will accompany the 91st Aero Squadron ordered to Eugene, Oregon and Camp Lewis for forest patrol duty. Part of the squadron has left for their destination. Guile and Hawkins will leave with the planes to fly north about May 15.

Hawkins Wilkerson, 21 years old is the son of Mrs. M. Alderson, 100 Bissell avenue, and he will leave sometime today to join his command at Mather Field to prepare for the journey north. He has been visiting his mother.

Former Richmond Girl is Wedded City of Berkeley

Clinton A. Johnson, 21, an employee of the Standard Oil company and Miss Carmen Kinney, 19, daughter of Mr ,and Mrs. D. B. Kinney former residents of Richmond and now of Berkeley, were wed at the home of the bride's parents last night. Rev. Little performed the ring ceremony and a number of the younger set of Richmond attended the wedding.

The bride was a charming member of the Delta Alpha club.

Catchers Meet Wth Accidents in Practice Games

Three players ,all of them catchers ,are on the injured list, and will be kept out of the Twilight games to start next Wednesday.

Skipper Roberts, catcher for the Mechanics, fell down and broke two bones of his left hand yesterday, while Braker of the Barrel House, and Oswald of the Refinery club sustained injuries to their digits during practice yesterday. Braker broke a finger and Oswald split his. The trio will likely be kept out of the game for a couple of weeks.

FORMER RESIDENTS PAY VISIT TO FRIENDS

Mr ,and Mrs. Charles Poole and Mrs. Lewis Kennon yesterday visited Mrs. Jo Fuller, 250 Eleventh street. Mrs. Poole was formerly Miss Jean Kennon well known as a resident of Richmond, now of San Francisco, while Mrs. Kennon is a former resident of New York.

Tomorrow afternoon the Richmond Club will hold a short session for the transaction of business, it has been announced.

THOUSANDS TO ATTEND R.&G. CLUB OPENING

J. F. Brooks, manager of the Standard Oil refinery plant, will today play host to the thousands of employees and their families, who will attend the May day fete at the opening of the Rod and Gun Club on their grounds north of the asphalt plant on the Bay shore. Transportation both ways will be furnished and everything that will make this an enjoyable holiday has been ordered done by the plant manager.

Workmen have been busy for the past week putting the finishing touches to the club grounds in expectation of a large turnout to the games ,dancing and entertainment to be staged today. Particular interest centers in the invitation trap shoot and casting tournament, which will bring together leaders in each field.

The program for the day lined up by Brooks follows:

11:00 a. m.—Flag Raising.

Choir will lead community singing.

"The Star Spangled Banner" with accompaniment.

Flag of our country raised at clubhouse.

Short opening address.

Song — Engineering Department Quartet.

Continued on Page 4

MADRIGAL REFINING COMPANY OPERATING

Announcement made yesterday of the expected arrival at Point Orient Richmond wharf of a cargo of cocoanut oil from Manilla today, has occasioned hurried preparations for the reopening of the eight large tanks to receive the product, and three working distributing concerns, will start immediate deliveries to all markets of the United States.

The Madrigal Oil and Refining Company, a new concern has just completed the construction of their plant to handle 90,000 barrels of the oil, with two tanks and a modern scale to weigh 70 tons each with one filling. The oil comes direct from the refineries at Manilla and each cargo is valued at around $3,000,000, or $2.50 a gallon.

The oil in cargo is hard and before being unloaded is heated to a temperature sufficient for pumping direct from the ship's hold to the immense scale houses where it is weighed out in 70 ton lots. From the scale house it is pumped into the huge tanks for temporary storage.

Orders are filled by special tank cars loaded at the plant, and the

(Continued on Page Six)

Harry W

WERNSE

Tells You What He Stands For. He is Independent to do his duty to all the People and he will do it. He is Capable, Honest and for the City's Progress.

Make Him a Councilman

ELECTION MAY 9

CARRIERS WANTED at the Record Herald

Apply between 5 and 6 p. m.

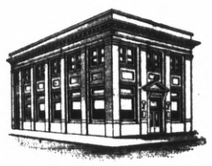

If You Had Aladdin's Lamp

WOULDN'T your first command to the genie be, "Make me financially independent?"

Of course Aladdin's Lamp exists only in the story book.

But financial independence and the good things in life it brings can be yours through the magic of thrift.

And the magic of thrift simply means saving part of your salary every week. You'll be surprised to see how fast your savings will grow and how each week will be a week nearer to financial independence.

It's worth trying, isn't it? Then take the first step today—open a Savings account here.

4 per cent Interest Compounded Semi-annually.

FIRST NATIONAL BANK

MEMBER FEDERAL RESERVE SYSTEM

RICHMOND SAVINGS BANK

(SAVINGS)

SIXTH AND MAC DONALD

SUBSCRIPTION RATES

1 year $6.00
6 months $3.00
1 month, by carrier.....50c
..Single Copies, Five Cents..

2

Richmond Record-Herald

A Consolidation of the Record-Herald And Richmond News

Published every Morning, except Mondays and days following Holidays, by the RECORD-HERALD COMPANY

1030 Macdonald Avenue Telephone Richmond 70
G. E. MILNES .....President and Manager
GROVER E. MILNES..... Business Manager
Entered at the Postoffice at Richmond, Cal., as Second-Class matter.

OFFICIAL PAPER CITY OF RICHMOND

THINKOGRAPHS by F. J. HULANISKI

SUNDAY MORNING CHATS

I have been making garden all through April, getting up at five o'cock every morning, and, being wicked, including Sunday, and putting in every possible hour that could be spared from my editorial and other work. This I do for two reasons, the first being health and the second the satisfaction of having a large and nice garden. But while digging and hoeing and planting the seeds in the earth, and watering them and watching them grow into plant life, working out in the soil bareheaded each morn as the sun rose over the Sobrante hills to the east, thoughts have occurred to me that I shall also cultivate, as well as the soil, the seeds and the plants, and those have been along the lines that whatsoever ye sow the same shall ye reap, and also that there are many other seeds to sow in fertile soil than those of vegetables. If one sows the seeds of human kindness and love in the soil of the people's minds and hearts, a crop of kindliness and love must surely be harvested in time, and if one sows envy, greed, hatred and other evil thoughts and deeds, then the harvest must be of sorrow, longings and unfilled and griefs untold. It cannot be otherwise. So, as I have spaded and hoed and raked, and the early morning breeze blew briskly off the ocean, and the sun came up red, and the hundreds of little songbirds sang and twittered in the hedges and trees, I have straightened up to rest an aching back and fill my lungs with the fresh air, and looked around at my neighbor's homes adjacent and wondered if they were up yet, and if I hadn't better take them over some bouquets of roses, or something out of the garden. Then I get to thinking that they are all a nice bunch of neighbors, and how peaceful we all get along year after year. That leads on to the thought that most people are nice and good and peaceful, if one treats them right and fair and friendly; and if I try to dig and hoe and rake and plant hope and love and friendliness and a kindly spirit the same as I do the seeds in the garden soil, why, I'll have a lovely garden some day that will blossom and fruit and be glorious in fragrance and bloom of God's fatherhood and man's brotherhood. It must be true, because it is true that if we cultivate fine fruit and vegetables and flowers, our gardens will be filled with all of them, and if we let it grow to weeds, why, that's all we are going to get out of it—just weeds. And so it is in the Garden of Life and God's love. If we sow and plant flowers of kindliness, love and truth, our life garden will grow up with such fruitage and bloom, and if we plant weeds and thistles of envy, malice, greed and unkindliness, that's just what we will harvest—only weeds and thistles.

Now that the trade winds are starting in for the summer season, many will be reminded that they again forgot to plant any trees last fall. They are like that lazy man who could not go out in the rain to mend the roof, which leaked, and when it didn't rain the roof didn't leak, so it was not necessary to mend it. These trade winds are the one and only disagreeable feature of the Richmond climate. Aside from the almost constant winds which blow nearly all the summer months we have everything in Richmond that anybody could well desire, but the winds are disagreeable, and should be headed off by planting trees as wind-breaks. If every lot-owner would plant a few trees each fall and winter on his property, in rows running east and west, the south winds would soon be a thing of the past as far as Richmond is concerned, and it ought to be done. Trees grow very fast here, and in a few years our city would be a bower of beauty, void of winds, instead of a funnel right straight from the Golden Gate on up the San Pablo Bay and to the Sacramento river. I have thought of this every year, and planted a few trees around my home, with the result that I now have all the apples, pears and apricots wanted to eat and to preserve for the winter, and abundant windbreak from the summer trade winds. Last winter I planted two flowering plums, a flowering apple and six large cedar trees along the south line, and put up a high wire for the blackberry bushes to climb up on; also another good-sized palm. It is very little trouble and in fact a pleasure, and not expensive, to do this, and the wonder is that so few people plant trees. There are hundreds of families who have lived in Richmond for years and yet have not so much as a geraneum blooming, and not a single tree or shrub or plant. I cannot understand it at all and believe they make a mistake. Maybe they go joyriding so much they haven't time to plant anything.

We should all take more pride in our town, our county and our state, for it is a good country, full of good and noble people with big and generous hearts and the best intentions in the world. Our mountains are rich in gold and silver and other precious metals which the great architect of the universe has put here for our use and benefit; our fertile valleys are full of prolific farms that yield our husbandmen bountiful harvests of that which sustains life for us all. A good state, sparkling with the greatness now staring it in the face for the future—a veritable empire wherein is produced in abundance all that men should desire, and peopled with a whole-souled, big-hearted western population full of energy, pluck and manhood.

And speaking of beautifying our town and being proud of our county and state, reminds me that there are a few things we all ought to think over, and this being a grand good Sabbath day will be a fine time to do so. We might support our churches a bit better than we do. Even if it lessened the number of soft drink palaces and pool shacks to do it, for they have a good moral influence and tend very materially toward the betterment of our sons and daughters who are near and dear to us. Even if we do not heartily subscribe to all the creeds and dogmas, still, it is a fact that the church betters and brightens every community and every life it comes in contact with ,and without its teachings we would soon drift back to savagery. Also, we ought to exercise more charity for each other's faults, realizing and recognizing that none of us are perfect and that we all have faults of our own which we would like our neighbors to overlook. All flesh is made of firey dust. We ought to be more careful about the rearing of our children, and see to it that they grow up to a manhood and a womanhood of which we will be proud and which will make us glad and happy in our old age. If the father is at lodge or playing cards in a joint, while the mother is at club meeting uplifting the heathen, the boy and girl can do about as they please ,and being of tender age what they please is not always right. There is always a cause and starting point for wrong doing. The bootlegger, forger, embezzler, murderer—was once a little lad and made some grievious mistake, somwhere, somehow. The woman in the dance hall and brothel, suffering a living hell, was once a dear little girl, somebody's darling, and made some fearful misstep, sometime, somewhere, somehow. This scribe has not always been a good example, I am sorry to say, which is how I come to know the rocks in the channel and where they lie, and so now I ask others to help me, and let me help them, in striving to do our whole duty toward ourselves, our children, our neighbors, our county and our God.

With the Churches

WESLEY METHODIST CHURCH

9:45—Church school. Isaac Lester, superintendent. The school is planning to have an outdoor picnic on Friday, evening, May 6th. There will be automobiles to take all the members of the school for a ride through Oakland and on the return there will be a program followed by a basket lunch.

11:00—Morning worship. Topic, "Adventures in Christian Stewardship." This being the first Sabbath of the month, there will be baptismal service, and also an opportunity be given to those wishing to unite with the church.

6:30—Junior League.

7:30—Evening worship. Subject, "The Preacher and His Influence Upon Civilization." This is the fourth discourse on the "Modern Ministry." The Pastor will conduct his usual evening Questionaire, and there will be special music by the choir and the male quartet.

7:30 Monday—The monthly meeting of the Official Board.

PAUL LITTLE, Minister.

FIRST CHRISTIAN CHURCH

Thomas A. Boyer, Minister.

Mrs. Taylor F. Johnston, choir director.

Miss Vera Wyatt, organist.

11:00 a. m.—"The Christian Secret of a Happy Life."

7:45 p. m.—"The Passing of the Day of Small Things."

Sunday school under the direction of Aubrey Wilson, with the "Bethany" literature and classes for all grades, at 9:45.

The "20th Century" extends a cordial invitation to all young men and women. You will enjoy this happy hour of study and social fellowship. Come in.

Junior Y. P. S. C. E. at 4 o'clock.

Young people's service at 6:30.

Special program at the women's meeting Thursday afternoon under the direction of the women of the First Presbyterian church. The women's organization of the different churches are invited to join in this study afternoon.

Choir rehearsal Thursday night at 7:30.

A cordial invitation at all times to all.

First Baptist Church, San Pablo

Corner 22nd and Bush st.

FORD KITCHEL, Minister

10:00 a. m.—Sunday school, F. A. McCausland, superintendent.

11:00 a. m.—Morning worship. Sermon by Pastor. "In My Fathers House are Many Mansions."

The Lords Supper will be observed, and hand of Christian fellowship extended to new members.

6:15 p. m.—B. Y. P. U. Topic "Thy Kingdom Come. In My Country." Leader, Donald Whisler.

7:30 p. m.—Gospel service. Short address by the Pastor.

7:30 p. m. Wednesday—Prayer serivce in charge of Mr. Moore.

Special music by choir. You are welcome.

First Church of Christ, Scientist

Richmond Club house at Twelfth and Nevin streets, holds Sunday service at 11 a. m. Subject "Everlasting Punishment." Sunday school at 9:30 a. m. A Wednesday evening testimonial meeting at 8 o'clock. The public is cordially welcomed. Christian Science reading room in the Pillow building is open every day except Sundays and holidays from 11 a. m. to 3 p. m. and Saturday evening from 7 to 9 o'clock.

EPISCOPAL CHURCH SERVICES

Sunday—Church school will be held in Mechanics Bank hall at 9:30 and in Trinity church, Point Richmond at 10:00.

Morning service at Trinity church at 11 and evening service in Bank hall at 7.

Monday—The Y. P. Fellowship will meet this week at 6:30 to work on the church ground at Trinity church.

Tuesday — Trinity Senior Guild will meet in the church parlor at 7 p. m.

Wednesday—Trinity Juniors and Saint Edmunds Junior Guild will meet at 3:30.

Thursday—Saint Edmunds Senior Guild will meet at 2 p. m.

Friday—The Auxiliary to Missions will meet at the home of Mrs. E. H. Harlow, 509 Florida ave., at 2 p. m. This will be made a very interesting meeting and all members of the church are asked to come, and bring a friend. The flowers on the Altar will be cared for by Mrs. H. C. Adair.

REV. H. BLAKE HADLOW, Rector.

SWEDISH LUTHERAN CHURCH

A Swedish Lutheran service will be held at the Pythian Castle, Firth street, near Macdonald avenue, Sunday, May 1st, at 3:30 p. m. Rev. C. Arthur Johnson of Oakland will preach and Mrs. H. P. Anseen will pray and sing. All Scandinavians are cordially invited to attend.

FIRST PRESBYTERIAN CHURCH

Twelfth and Bissell

Henry Kendall Sanborne, Minister. A. H. Poage, superintendent of Sunday school. Mrs. C. S. Gibson, choir director, George Harlow, organist.

9:45 a. m.—Sunday school.

11:00 a. m.—Morning worship. Celebration of the Lord's Supper. Subject of sermon, "Suffering's Crown of Glory." Anthem, "O Saviour of the World."

6:30 p. m.—Senior and Intermediate C. E. Topic, "Thy Kingdom Come in My Country."

7:30 p. m.—Song service with the new hymn books. Theme of message, "The Masters Good Cheer." Anthem, "Rejoice Immanuel."

7:30 p. m. Wednesday—Midweek bible study. Continuation of the study in Fundamentals.

This church extends a welcome to all its services to any who will come.

EVANGELICAL CHURCH

613 Macdonald avenue

Meetings held in Moose hall until further notice.

Rev. F. Schlinkmann, pastor. Residence 158 8th street.

Miss Rose Dorstewitz, pianist.

10 a. m.—Sunday school. For the lesson study the second commandment.

11 a m.—Preaching services. Sermon by the pastor on the subject, "Behold the Man!" This is the second sermon on this same topic Come and hear and prepare to worship with us. Everybody is welcomed.

FIRST METHODIST CHURCH

Richmond avenue

S. J. HOCKING, Pastor

The subject for Sabbath morning will be "The Song of Moses and of the Lamb."

In the evening the address will be on what happened to certain persons.

At both services there will be special music by the choirs, the senior choir in the morning and the junior choir in the evening.

The Sunday school will meet at 10 a. m. In connection with the school a Bible class has been organized with Mrs. C. E. Adams as teacher, the adult members and friends of the Sunday school are invited to join this class. The Sunday school is making a very healthy growth these days.

The Epworth League will meet at 6:30 p. m.

The mid-week service on Wednesday evening. Come along and bring your friends with you.

Seventh-Day Adventist Church

Corner 13th and Ohio streets. Sabbath school (Saturday) 10 a. m. Preaching 11 a. m. Special lecture three evenings a week at 7:45. Sunday evening's subject, "The Bible in the Critics Den."

Tuesday evening's topic, "Last day Tokens."

Thursday evening's theme, "A World in Perplexity."

WILLIAM A. JOHNSON, Pastor.

FIRST BAPTIST CHURCH

10th near Nevin

Sunday school 9:45 a. m. Classes for all.

Preaching 11:00 a. m. by Rev. C. R. G. Poole. Subject, "Blessed and Tragic Unconsciousness."

Young Peoples Service 6:30 p. m.

Preaching 7:30 p. m. by Rev. C. R. G. Poole. Subject, "The Standard of Worthiness or For Heaven and Earth."

Rev. Poole from San Diego.

A Square Deal to All
And Favors to None

Re-Elect
Marie L.
Ogborn
Incumbent
City
Councilman
Election May 9.

George Searcy
Candidate for City Councilman
Election May 9.

Teeth as Low as $7—Best Set $10. Best set, none better, no matter how much you pay, including your choice of base plate material (metal excepted). Guaranteed 10 years $10.00
MY EXTREMELY LOW PRICES
Teeth as low as $7.00
Best Set of Teeth, either set $7.00
Gold Crowns (22 carat) ...$5.00
Bridge Work (22 karat)....$5.00
Porcelain Crowns $4.00
Gold Fillings .....$1.00 up
Gold Inlays .....$1.00 up
Synthetic Porcelain Fillings .....$1.00 up
Silver Fillings .....50c up
Cement Fillings .....50c up
Teeth Extracted (painless)..$1.00
No charge for Painless Extracting and Cleaning when other work is contracted for.
Old gold is valuable. I pay cash or allow you full value for it on dental work—NOT A DENTAL PARLOR, A PRIVATE, high-class, up-to-date, SANITARY dental office, with sterilized instruments and gentlemanly operators whom you will not be ashamed to recommend to your friends.
EXAMINATION FREE
DR. W. P. MEYER
OAKLAND
1530 San Pablo ave. Lakeside 1823
Hours 8:30 to 6—Sundays 9 to 12

ELECT
John G.
Gerlach
Candidate for
Councilman
He stands for economy in public affairs
Election May 9.

Re-Elect
John N.
Hartnett
(Incumbent)
City
Councilman
Election May 9.

Vote For
J. Harry
PLATE
For Member of
CITY COUNCIL
Election May 9.

Vote For
H. W.
Wernse
for member of
City Council
"I stand for lower taxes and immediate completion of the inner harbor."

O. H. DOBBS
1008 Macdonald Ave.
Dealer in Eggs Poultry and Farm Produce

High Grade Clean Fresh Meat
Telephone your order for any kind of meat, and we will give your order special care. Chickens a Specialty.
UNION MARKET
2114 Macdonald Avenue. Phone Richmond 88

BEAUTY GLASSES
as well as glasses that give perfect vision are combined in our new style settings and the Toric lenses that give perfect sight when fitted by a skilled and scientific optician. If you need glasses get the best and go to an occulist who will fit your sight so as to remedy all defects.
DR. C. R. BLAKE
SPECIALIST
EYE, EAR, NOSE AND THROAT
704 Macdonald Ave., Upstairs
Rooms 1, 2, 3 and 4

Washes Lacy Curtains Without Wear or Tear

The Electric Washer is Particularly Serviceable at Housecleaning Time

Washing large, lacy curtains of sheerest fabrics is no more of a task for the Electric Washer than the cleansing of the simpler things.

Your curtains and draperies can always be fresh and attractive, if you have an Electric Washer in your home to make their washing easy.

A tubful of clothes, snowy-white and spotless, every 10 to 15 minutes, is evidence of the speed with which the Electric Washer does its work.

Western States Gas & Electric Company

DOC'S KOLUM

By W. L. Doc Morris

JOHNNY GARVIN has received an interesting letter from his friend Leo. P. Flynn, who is the right hand bower to Tex Rickard, the world's premier promoter of fistic attractions who has staged more championship contests in the last few months at Madison Square Garden, New York City, than that fistic center has seen in years.

Leo writes some interesting gossip about the coming Dempsey-Carpentier title match that is to be staged across the river and predicts that the gate will be a record breaker that will stand for years as a box-office attraction. Leo made the trip to Richmond during the staging of the Wolgast-Nelson championship mill here and he wonders how the old arena looks now.

THE GIRL TOSSERS representing the Main Office and the Barrel House will this afternoon stage their indoor baseball game at the big fete in connection with the Flag Raising festival of the Rod and Gun Club at their grounds north of the asphalt plant on the bay shore. This game promises to bring out something noisy in the way of rooters, for the respective teams have their own following who will swear by all the unshaved prophets that theirs shall be the team to make a fuss over. Several wagers of bonbon boxes have been made among the rival team players and the game will serve to demonstrate, among other things that "the female of the specie are more deadly than the male." In Zetta Frank and Minnie Schumaker who can fill any position on the team to perfection, the Main Office girls have a couple of stars who can throw, bat and run the bases with any of them. Several other players look good—no foolin'—and there will be a jam of spectators when the rival nines toss up the coin at 4 o'clock this afternoon.

BOB EDGREN, so the letter to Johnny Garvin reads, will likely be the third man in the ring when the gong rings for the international battle of the century in July.

Bob is one of the best posted and best liked sport scribes in the country. He was in his earlier days—not so long ago at that—an athlete himself. Bob could don the gloves with the best of them and when the late Bob Fitzsimmons was in the hey-day of his career, the two Bob's who resided at Bensonhurst, Long Island, were inseparable. As a scribe, Edgren has a command of the English language, as well as knowledge of sport, be it boxing, wrestling or track, and handles his subject without resorting to slamming so common with a lot of so-called sporting "experts," who cover up their lacking by posing as critics.

And their are no set of politicians on the other coast nervy enough to inject anyone else, if Bob Edgren's name is sent in as a referee for the coming Dempsey-Carpentier ring classic.

Gertrude Seyden, Alameda mermaid junior P. A. 50 yard winner is looked upon as the dark horse in the junior 220 yard race at Idora Park today. Hazel Coltis, Aileen Jones, and Florence Friecenhauser are a few of the stars, the Alameda entry will have to kick away from to cop the honors.

Baseball

RESULTS YESTERDAY

Salt Lake 2, Seattle 3. Second game—Salt Lake 4, Seattle 3.
Sacramento 1, Portland 0
Vernon 3, Oakland 6.
San Francisco 1, Los Angeles 2.

STANDING OF THE CLUBS

San Francisco	17	8	.680
Sacramento	17	8	.680
Oakland	12	10	.545
Las Angeles	13	11	.542
Seattle	12	12	.500
Vernon	10	15	.400
Salt Lake	8	12	.400
Portland	5	18	.217

GAMES TODAY

Vernon vs. Oakland at San Francisco. Morning game at Oakland
San Francisco at Los Angeles.
Sacramento at Portland.
Salt Lake at Seattle.

NOTICE OF MUNICIPAL ELECTION

In accordance with the provisions of the Charter of the City of Richmond, and in pursuance of that certain Resolution No. 1412, passed and adopted by the Council of the City of Richmond on the 21st day of March, 1921, providing for a municipal election to be held in the City of Richmond, on the 9th day of May, 1921, to which resolution reference is hereby especially made, notice is hereby given that a municipal election in and for the City of Richmond, will be held on Monday, the 9th day of May 1921, for the election of three (3) Councilmen to hold office for a period of six (6) years from and after the first day of July, 1921.

For the purpose of said Municipal Election, all election precincts in said City of Richmond which existed for the holding of the last preceeding general state election, except precincts number 1 and number 27, shall be consolidated into 15 consolidated election precincts, and said election precincts number 1 and number 27 shall be known as Special Election Precincts.

The location of the polling places and the names of the election officers for each of such polling places shall be as follows, to-wit.

Precinct Number 1, which existed for the holding of the last preceeding general state election, is hereby established and created a special election precinct for the purpose of this election, to be known as "Special Election Precinct No. 1."

Polling Place: Winehaven Fire Hall, Winehaven.

Inspector: Reginald J. Jones. Judge: Samuel A. Jones.

Clerks: Mrs. Caroline Pinkerton, Mrs. Adolphine Muylle.

Precincts numbers 2 and 3, which existed for the holding of the last preceeding general state election, shall be consolidated and known as "Consolidated Election Precinct No. 2."

Polling Place: Old City Hall, 210 Washington Ave.

Inspector: A. C. Trautvetter. Judge: H. G. Stidham.

Clerks: Mrs. Daisie B. Jenkins, Mrs. Nettie B. Grover.

Precincts numbers 4 and 6, which existed for the holding of the last preceeding general state election, shall be consolidated and known as "Consolidated Election Precinct No. 3."

Polling Place: Fire House No. 1, 47 Park Place.

Inspector: Bliss W. Brothers. Judge Jas. H. Gibb.

Clerks: Mrs. Sara W. Mergenthal, Mrs. Blanche Fenner.

Precincts numbers 5 and 7, which existed for the holding of the last preceeding general state election, shall be consolidated and known as "Consolidated Election Precinct No. 4."

Polling Place: Maxwell Hotel, 5 W. Richmond Ave.

Inspector: R. L. Fernald. Judge: E. L. Ellsworth.

Clerks: Mrs. Edith Chapman, Mrs. Edith M. Arnold.

Precincts numbers 8 and 9, which existed for the holding of the last preceeding general state election, shall be consolidated and known as "Consolidated Election Precinct No. 5."

Polling Place: Store-room, 930 Ohio Ave.

Inspector: H. L. Springer. Judge. C. P. Blanchard.

Clerks: Mrs. Lillian M. Blake, Mrs. Lila Josselyn.

Precincts numbers 10 and 11, which existed for the holding of the last preceeding general state election, shall be consolidated and known as "Consolidated Election Precinct No. 6."

Polling Place: Gardner's Real Estate Office, 1524 Macdonald Ave.

Inspector: Isaac Wolfe. Judge: William Moist.

Clerks: Mrs. Anita J. Dunning, Mrs. Betty S. Poage.

Precincts numbers 12 and 13, which existed for the holding of the last preceeding general state election, shall be consolidated and known as "Consolidated Election Precinct No. 7."

Polling Place: Lincoln School, 227 10th Street.

Inspector: Martin J. Gordon. Judge: Thomas A. Boyer.

Clerks: Mrs. Sarah E. Greathouse, Mrs. Bertie Cryan.

Precincts numbers 14 and 15, which existed for the holding of the last preceeding general state election, shall be consolidated and known as "Consolidated Election Precinct No. 8."

Polling Place: Fire House No. 2, 235 5th Street.

Inspector: Charles Kaiser. Judge: Clinton A. Johnson.

Clerks: Mrs. Minnie L. Stoddard, Mrs. Anna Theis.

Precincts numbers 16 and 17, which existed for the holding of the last preceeding general state election, shall be consolidated and known as "Consolidated Election Precinct No. 9."

Polling Place: Windsor Hotel Garage, 341 1st Street.

Inspector: Mrs. Jennie S. Conwell. Judge: Hugh J. Donnelly.

Clerks: Mrs. Caroline Kinney, Miss Jean McLean.

Precincts numbers 18 and 19, which existed for the holding of the last preceeding general state election, shall be consolidated and known as "Consolidated Election Precinct No. 10."

Polling Place: Red Cross Headquarters, 322 6th Street.

Inspector: Isaac McQuffin. Judge: William G. Casey.

Clerks: Mrs. Bertha M. Smedley, Mrs. Grace E. Deadrich.

Precincts numbers 20 and 21, which existed for the holding of the last preceeding general state election, shall be consolidated and known as "Consolidated Election Precinct No. 11."

Polling Place: Strom's Garage, 1227 Macdonald Ave.

Inspector: Louis Keser. Judge: Harry B. Kister.

Clerks: Mrs. Edith W. Owens, Mrs. Ida M. Daley.

Precincts numbers 22 and 23, which existed for the holding of the last preceeding general state election, shall be consolidated and known as "Consolidated Election Precinct No. 12."

Polling Place: Ludewig's Garage, 514 9th Street.

Inspector: Francis Roberts. Judge: Le Roy B. Barber.

Clerks: Mrs. Madge A. Ripley, Mrs. Effie B. Caldwell.

Precincts numbers 24 and 25, which existed for the holding of the last preceeding general state election, shall be consolidated and known as "Consolidated Election Precinct No. 13."

Polling Place: McMaster's Garage, 714 6th Street.

Inspector: John S. Chandler. Judge: Frank E. Tiller.

Clerks: Mrs. Elizabeth Barbieri, Mrs. Ethel F. Swearingen.

Precincts numbers 26 and 30, which existed for the holding of the last preceeding general state election, shall be consolidated and known as "Consolidated Election Precinct No. 14."

Polling Place: Grant School, 25th Street and Grant Ave.

Inspector: A. Miller. Judge: F. J. Schumacher.

Clerks: Mrs. Elisa J. Martin, Mrs. Dora R. Jones.

Precinct number 27, which existed for the holding of the last preceeding general state election, is hereby established and created a special election precinct for the purpose of this election, and shall be known as "Special Election Precinct No. 15."

Polling Place: Cushing's Garage, 614 20th Street.

Inspector: Allen F. Thole. Judge: Andrew J. Tully.

Clerks: Mrs. Emma H. Harvey, Mrs. Levina Younglove.

Precincts numbers 28 and 29, which existed for the holding of the last preceeding general state election, shall be consolidated and known as "Consolidated Election Precinct No. 16."

Polling Place: Fire House No. 3, 1900 Barrett Ave.

Inspector: R. A. Spencer. Judge: Samuel E. Turner.

Clerks: Mrs. Anna B. Jarvis, Mrs. May H. Donnelly.

Precincts numbers 31 and 32, which existed for the holding of the last preceeding general state election, shall be consolidated and known as "Consolidated Election Precinct No. 17."

Polling Place: Fire House No. 4, 3506 Cutting Boulevard.

Inspector: Ben Boorman. Judge: Harry Ells.

Clerks: Mrs. Katie L. Munday, Mrs. Adelaide B. Picton.

The polls for such election shall be open at six (6) o'clock A. M. of the morning of said day of election, and shall be kept open until seven (7) o'clock P. M. in the afternoon of the said day, when the polls shall be closed.

The names of all candidates for Councilmen, of which each qualified elector of the City of Richmond, State of California, may vote for only three (3), are as follows:

1. Marie L. Ogborn.
2. John Harry Plate.
3. John Nathaniel Hartnett.
4. Harry W. Wernse.
5. John G. Gerlach.
6. George E. Searcy.

By order of the Council of the City of Richmond, County of Contra Costa, State of California.

A. C. FARIS,
City Clerk.
(SEAL)

First publication May 1, 1921.
Last publication May 8, 1921.

Tilden Lumber Co.

Price—Quality—Service

E. M. TILDEN, President

Office and Mill—15th St., and Nevin Ave. Phone Richmond 81.
YARDS—Oakland, Berkeley, Richmond and Crockett.

Here is a fact all folks Should Know--it tells them where for meats to go

GIVE this your kind attention for about a minute and a half and then investigate some of the choice, well kept meats we are selling.

BEEF Best Steer Quality		PORK	
Prime Rib Roast, lb.	28c	Shoulder Roast Pork lb.	24c
Roll Roast of Beef, (boned) lb.	25c	Pork Chops, lb.	35c
Pot Roast, lb.	25c	Salt Pork, lb.	28c
Boiling Beef, lb.	15c	Our Club House Sausage, lb.	30c
Sugar Cured Corn Beef, lb.	15c	Our Special Frankfurters, lb.	20c
Chopped Meats, always fresh, lb.	20c	Pigs Heads or Feet, lb.	8c

SPECIAL! SPECIAL!

In order to reduce our stock we are offering you
OUR PURE HOME MADE LARD, LB. 20c
Eastern Sugar Cured Hams.....Lb. 35c
(Every One Guaranteed)
Sugar Cured Bacon, by the side.....Lb. 40c

RICHMOND MARKET — 510 MACDONALD AVE.
CENTRAL MARKET — 1130 MACDONALD AVE.
O. R. LUDEWIG, Prop.
We Give Richmond Merchants' Coupons

Specials

3 Cans Pineapple No. 1's.....50c
5 Cans Pineapple No. 2's.....$1.10
Oval Sardines, Can.....15c
Del Monte Sauce, Can.....5c
Corned Beef, Can.....18c
3 Bottles Blueing.....25c
3 Bottles Ammonia.....25c
Fancy Onions, sack.....75c
Large Fresh Eggs, dozen.....30c

J. F. Stiefvater

NO CHARGE FOR DELIVERY
801 Macdonald Avenue — Phone 83

Clean Up Sale

Of All Unsold Lots In

MARINE VIEW TERRACE

City of Richmond

PRICES SLASHED

50 to 75 per cent

You Can Pick-up Choice Lots at

$50 $75 $100

Terms: 1-4 Cash;-Balance Monthly

25 Lots Given Away

To Purchasers

FREE INSURANCE: In case of death, further payments waived and Deed Given Buyer's Estate.

FREE CERTIFICATE OF TITLE

Marine View Terrace is Well Located in the

HEART OF RICHMOND

Within a dozen blocks of Standard Oil Plant, Santa Fe shops and Pier and Wharves, the Inner Harbor and Municipal Docks, where a new $150,000 Warehouse is now being built, and where the U. S. Gov't and City of Richmond are spending $200,000 this year on the Inner Harbor and have appropriated a like sum to be spent each year for the next three years. Remember this is INSIDE PROPERTY and within half dozen blocks of the business center, street cars and schools. Four acres have been set aside for a City Park and Lots can be had facing this Park

TAKE ADVANTAGE OF THIS SACRIFICE

TO GET THERE: Take Richmond car to Point Richmond; get off at Garard and Standard Avenues and walk south through Municipal Tunnel. Agents on Tract Saturdays and Sundays.

SPECIAL EXCURSION SUNDAY—Via Santa Fe, leaving Ferry Building at 9 o'clock. Agents at Santa Fe ticket office Sundaya. m.

A. C. POWERS

941 Pacific Building, San Francisco
M. M. Boardman, Local Agent, 525 Standard Avenue, Richmond.

STORE ANNOUNCEMENT NO. 3.

Doing little things well is a characteristic of this store. In recognition of the truism that a little transaction which may seem small to the merchant is often of great importance to the purchaser, our great systems of buying, selling, delivery, exchange and adjusting are organized to care for the smaller transaction in the same satisfactory manner as for the large ones.

In merchandise there are many hundreds of little articles for which only occasional calls are made, but when they are wanted it is to fill a need which nothing else can properly do. It is our constant effort to supply these trifles when desired—it accords with our idea of completeness of stock. This asme regard for detail is exemplified in the thousand and one ways which go to make up satisfactory ideal merchandising.

Likewise in selecting and pricing merchandise, each article is purchased with a knowledge of what similar things there are in the market, and each price is made as low or lower than the same or like qualities elsewhere.

"YOUR MONEY'S WORTH OR YOUR MONEY BACK"

The Big Store

A 7 per cent Investment in Properties You Can Watch

AN INVESTMENT in the Preferred Stock of Western States Gas and Electric Company is made for two principal reasons (1) Safety, and (2) regularity of cash returns, paid by check every ninety days.

MONEY SO INVESTED goes directly into the properties in the form of extensions, additions and other improvements.. It enables providing service for additional homes and industries and it also enables the company to do a larger business.

THE INVESTOR has the satisfaction of actually seeing his money put to work in a way that helps build up his town, and contributes to the welfare and prosperity of every person in it.. The cash return he receives from his investment also stays in the community instead of going outside.

A Safe 7 Percent Investment
With Favorable Tax Exemption Features

Western States Gas and Electric Company

319 Sixth Street, Opposite P. O.
(Incorporated in California)
H. M. Byllesby & Company
Fiscal Agents

STANDARD REFINERY-20YEARS AGO AND NOW

In the last Bulletin, issued monthly by the Standard Oil company is an article relating to the growth of the refinery from 1900 to the present day that is well worth the reading by everyone.

The story is profusely illustrated with pictures and it is through the kindness of the editor of the S. O. Bulletin that the Record-Herald is able to reproduce the story and the pictures.

The article is as follows:

"When, an even score of years ago, ground was broken for the Standard Oil Refinery at Richmond, on San Francisco Bay, the town of Richmond scarcely existed. The Santa Fe had the year before strated the construction of a terminal at Richmond and the town consisted of a few scattered houses. Today Richmond is a thriving town, while the Standard Oil Refinery set on the shore of the bay, has become one of the largest in the world, noted in oildom for the magnitude of its dailly output of products manufactured from California crude oil and for its achievement on the scientific side in taking from the crude new and better products, and more of them. Richmond is one of the three refineries of the Company. The others are at El Segundo and Bakersfield. These, too, are efficient and modern refineries, but this story has to do with Richmond.

In the earlier days, extracting high-grade petroleum products from the crude oil of California presented entirely new problems in petroleum technology. The industry had been developed with Eastern crude oils, differing in character from California crudes, and, by processes then known, California crude could not be made to produce several products of quality equal to those coming from Eastern crude. Today it is different. Scentific research and years of labor, together with the expenditure of considerable sums of money, have solved serious problems. Now California's petroleum products are equal to the best that Eastern crude all can produce. In these achievements Richmond Refinery has taken a leading part. And the work still goes on. Richmond now has a new research laboratory one of the most complete in the country. Here tests and experiments are constantly going on, not only to develop new uses for petroleum, but to improve existing products to the end that they will accomplish their work more efficiently and economically.

"When California fields began to yield petroleum, the manufacturers found it impossible to get from it a satisfactory "lamp oil", or kerosene, then the most valuable product of petroleum, and kerosene was brought to the Pacific Coast from the East in large quantities. A scientist evolved a new process, and since then California kerosene has been equal to the best. Another nut to crack, and a tough one, was getting from California crude satisfactory lubricating oils. Easterners scoffed at the possibility and freely said that the thing could not be done. But Richmond did it, and with processes developed there California produces the best of lubricating oils. More than half the motorists of the Pacific Coast today use Zerolene, which is produced at Richmond and El Segundo.

"Once agosline was an almost useless product of petroleum. The internal-combustion engine has changed that. With the remarkable development of the automobile, as well as the tractor, the demand for gasoline became greater than the supply, and science again had a problem. This time it was not to develop a new product, but to increase the quantity of an old one from the same amount of crude oil. This was done by the invention of the "cracking process," whereby more gasoline is extracted from the crude. This was an Eastern invention. The method in use consists of submitting oils to high temperatures and pressures, thus creating a molecular rearrangement, or, in refinery parlance, "cracking" them.

"More than three hundred products are made at Richmond, ranging from the light napthas, including gasoline, down to the black asphalt that is used to build the high ways of the Pacific Coast. There are 8 medicinal oil, scores of lubricants and greases, an oil for harness, a floor polish, a dip for fishermen's seines, and many other products which enter into the economic anr home life of the community.

"Richmond is at the receiving end of a pipe-line system which leads to the oil-fields or San Joaquin Valley, three hnudred miles awey. From thes lines 65,000 barrels of crude oil may daily be deposited at Richmond.

"On the center page of this edition of the Bulletin appears an air-photo showing what the Richmond Refinery looks like at the present time. Here is the scene of activity of approximately 3000 employees; some 206 stills, with a daily capacity of 65,000 barrise; a fortress of 700 tanks, varying in size up to 65,000 and a total capacity of about 4,000,000 barrels. Within the refinery yard, feeding the tanks, are 345 miles of pipe backed by 623 pumps and 411 motors. But pumps and pipes do not handle all the oil, and a system has been laid down of over eleven miles of standard-guage tracks connected up with the Southern Pacific and Santa Fe main lines in addition to a complete system of industrial tracks connecting various departments. Threaded to every point of the plant is a communication scheme of 160 telephones. An electric railway runs the length of the main 4263-foot wharf.

"So much, then, for a statistical sketch of the plant that is running in average of 65,000 barrels of crude oil per day. The history of Richmond Refinery is the history of the industry in California. As the industry has expanded the refinery has kept pace, often leading the way.

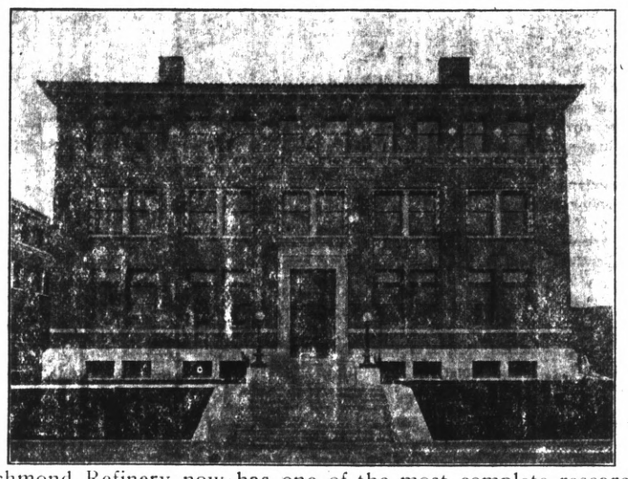

Richmond Refinery now has one of the most complete research laboratories in the country. Its job is to look after the scientific perfection of Standard Products and to develop new uses for petroleum.

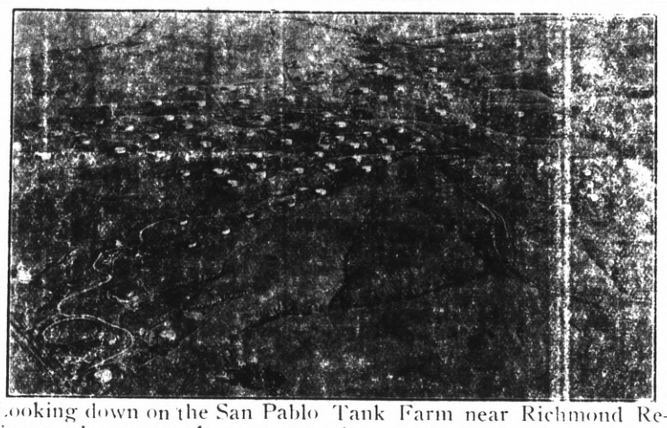

Looking down on the San Pablo Tank Farm near Richmond Refinery, where more than 4,000,000 barrels of crude oil can be tucked awey at a time.

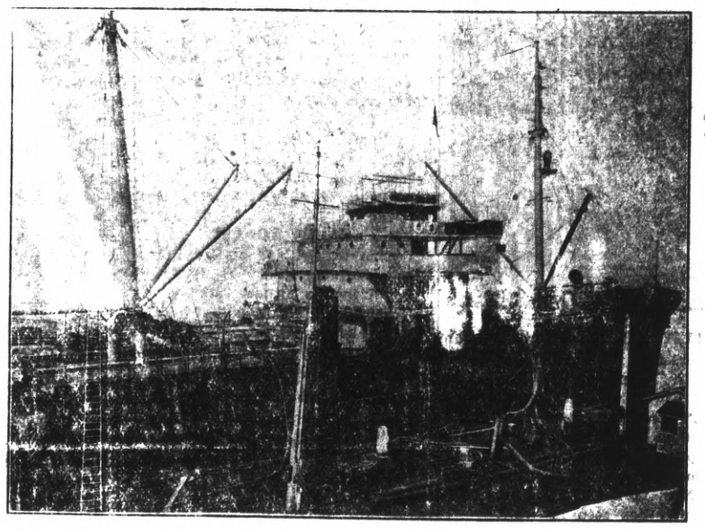

The wharf at Richmond thrusts 4163 feet into San Francisco Bay and links the Refinery up with vessels of the Standard Fleet. Here a tanker is taking on oil.

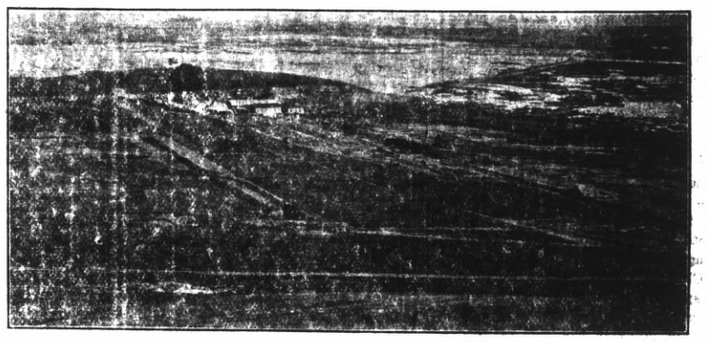

Refinery Site in 1900

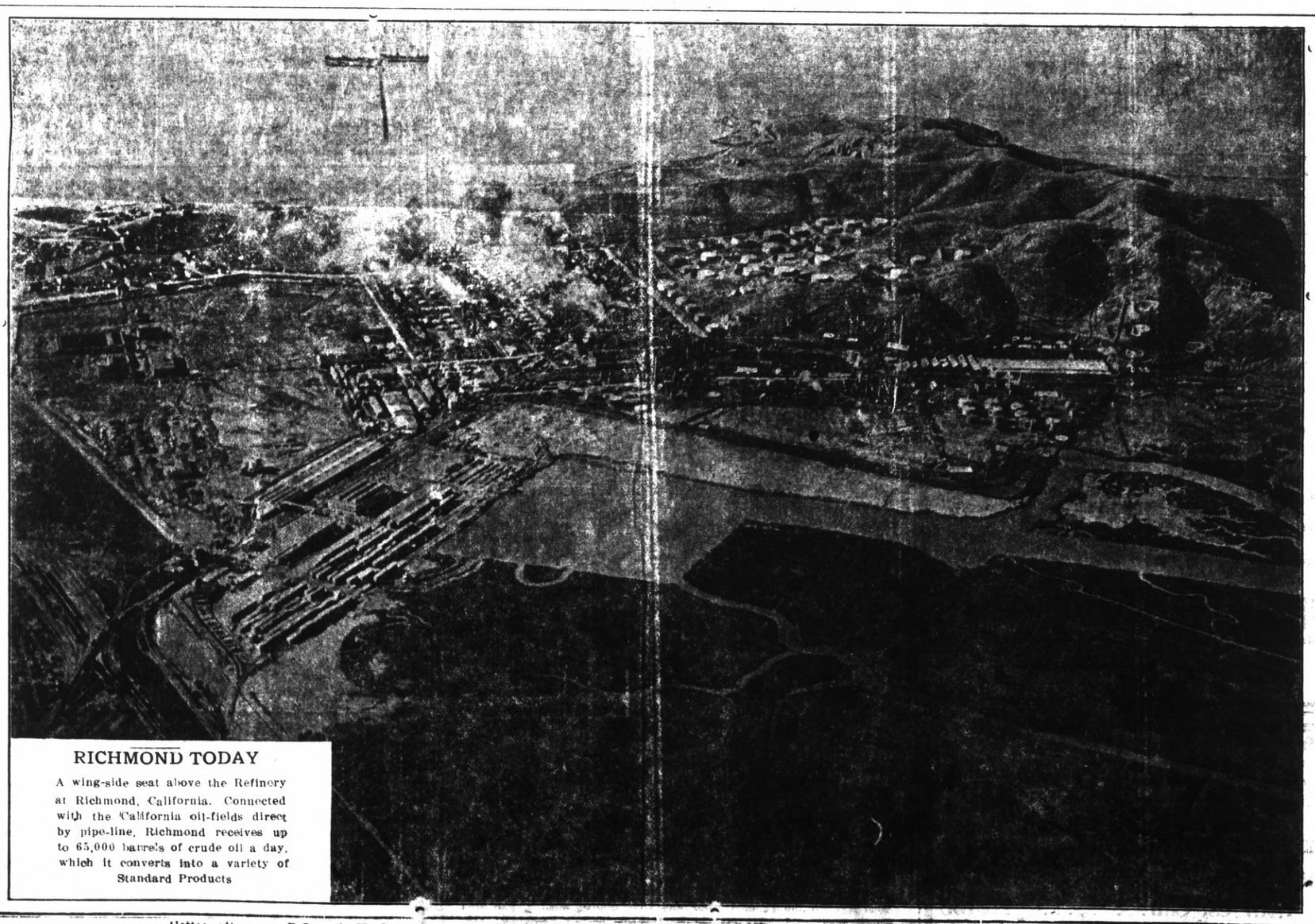

RICHMOND TODAY

A wing-side seat above the Refinery at Richmond, California. Connected with the California oil-fields direct by pipe-line, Richmond receives up to 65,000 barrels of crude oil a day, which it converts into a variety of Standard Products

Richmond Cases to Be Called on Court Calendar

In the Superior Court at Martinez tomorrow the following Richmond cases will appear on the calendar that is to be called:

4978— Est. Mary Flody; attorney, H. E. Jacobs; Fin. Act. and Dist.

5082—Est. Charlotte Walton; attorneys, Pierce & Carlson; Pet. Let. Gdn.

4855—Est. Elizabeth Schmidt; attorney; W. S. Robenson; Fin. Act. & Dist.

9419—Jean McLean vs A. T. Samerville; attorneys T. H. DeLap; Vallandingham & Quackenbush; Demurrer to complaint.

9341—Elfie Lawrence vs J. B. Lawrence ;attorneys, Rodgers & Bray; Pierce & Carlson; Order to show cause.

9032—Christ Lehman vs Mercantile Trust Co.; attorneys, Daniel Barton; J. S. Hutchinson; To be set.

8883—Fred Ludekins vs S. E. Gillette; attorneys, DeLap & Hanlon; Johnston & Carr; To be set.

9193—W. D. Lawton vs Carl A. Nelson; attorneys, Dunn, White & Aiken; DeLap & Frost; To be set.

9175—Sam Butulia vs Mrs. A. F. Wooten; attorneys, Tsar Calfee; D. Barton; To be set.

8336—E. R. Zion vs Abra Abraheim; attorneys, H. M. Anthony; Hall & Jacobs ;Trial.

1439—People vs O. W. Hodges; attorney A. B. Tinning; Pierce & Carlson; To plead.

LADIES OF THE G. A. R. WILL SEND DELEGATES

The Grand Army Ladies of the G. A. R. are planning on sending a number of delegates to the G. A. R. encampment at Stockton commencing a week from tomorrow. Among those to visit Stockton during the conclave will be sisters Kitty Tyler, J. F. McMahon, Patterson, Josie Neville, Jarvis and Gerlach.

Vaudeville Bill Makes Up Program at Richmond Today

One of the most interesting variety programs of the season is being offered at the T. and D. Sunday, ranging from the serious dramatic film production, "Dollars and the Woman" to a screaming one-act farce entitled "Candidates." and including within the space of one evening's program a popular violinist, a comedy singing and dancing act, a juvenile stunt, and two whirlwind jugglers.

Wilbur and Girlie, the jugglers, head the bill, and are said to fully merit that position at the beginning of the program. Their act is not only unique but is astonishing and pleasing at the same time; for they are not only unusually clever at juggling, but funny and entertaining with songs and dialogue as well. Eleanor Daneri, Nagene Groves, Gladys Silva, Baby Rose, led by Erma Gages comprise the company of four youngsters who are delightfult, as children always are, in songs and dances; and Nimz is the solo violinist who will render probably the best music on the entire program.

Other comedy, singing and dancing will enliven the program during the culmination of the humorous portion of the program at least will come in the farce of Bobby Nelson and Thelma Keogh. The farce is by Franklyn Ardell and is a very springtly and rapid fire skit laid in a small town and having but two characters, Mrs. Ned Matthews alias Elsie Smith, and Mr. Ned Matthews, who manage to complicate and then unravel some very interesting circumstances.

Thousands to Go Rod and Gun Club

(Continued from page one.)

11:30 a. m.—5man- team trap shoot —25 shots each. (Invitational)

12:00 m.—4-man team rifle, 200-yard target shoot, 10 shots each.

Band selections 11:00 a. m. to 1:00 p. m.

12:30 to 1:20—Lunch at picnic grounds.

Song — Engineering Department quartet.

1:20 to 1:45—Awarding cups for 1920-1921 S. O. Bowling Association.

1:45 p. m. to 4—Man team pistol shoot, 10 shots each.

2:00 p. m.—Casting tournament on casting pond, (Invitational).

2:30 p. m—Volley ball contest.

3:00 p. m.—Wrestling match.

3:15 p. m. Boxing match—three rounds.

3:30 p. m.—Basketball game.

4:00 p. m.—Indoor baseball game—Main Office Girls vs. Barrel House Girls.

Advertising Rates

The following advertising rates went into effect on the Record Herald September 1, 1920:

First insertion per column-inch, 35 cents.

One inch per month, $5.00.

Reading notices: 10 cents per line first insertion; 5 cents per line for subsequent insertions.

Political advertising per column-inch, 50 cents.

CLASSIFIED RATES
Minimum Charge, 35 cents

2 times	2 cents per word
3 times	3 cents per word
4 times	4 cents per word
5 times	5 cents per word
6 times	6 cents per word
10 times	9 cents per word

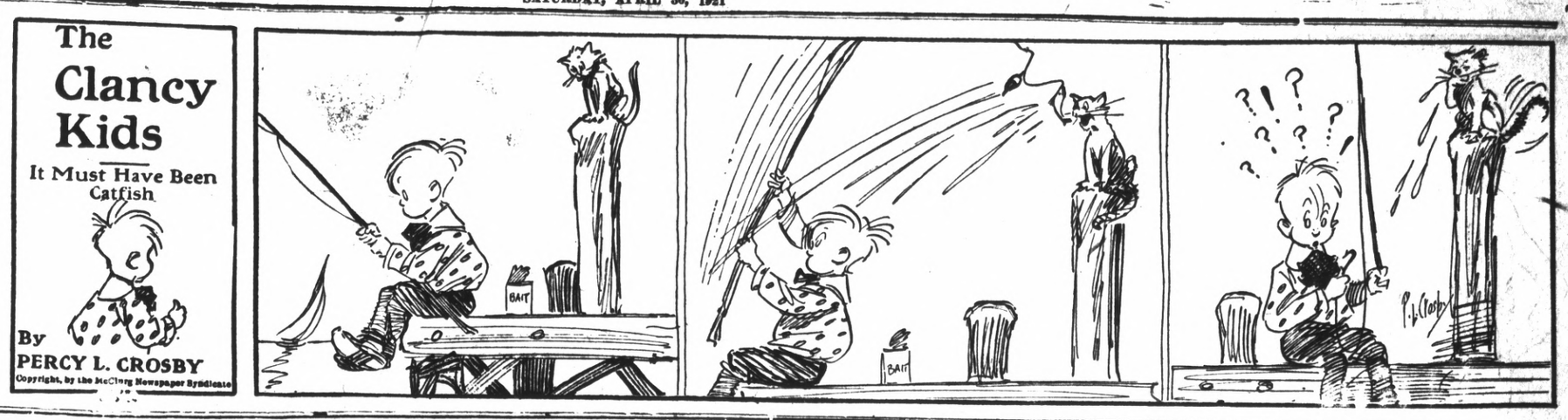

CLASSIFIED ADS.

FOR SALE—Real Estate

FOR SALE—Two lots near Pullman car ships in city of Pullman tract. Block "A". Lots 15x22; sewer, water, street in. Cash only $300. Each a bargain. Address Mrs. Wm. F. Hedges, Fort Wayne, Indiana.

COMPLETELY FURNISHED

I have one of the best buys in this city. Furnished bungalow, ready for you to move right in and cook dinner. Take dishes, cooking utensils, furniture, carpets, bedding all goes; two beds, and sanitary couch. The furniture is good, no shoddy stuff, the house has 4 large rooms, bath, stationary wash trays, and a large attic with floor and windows, would make 2 or 3 nice rooms if needed. The house would cost over $3000 to build, the furniture would cost over $1500, and the lot worth over $600. I will sell it all for $3500 with a cash payment of only $1000 rest $25 per month and interest seven per cent on deferred payments. If you want this come right away it won't last three days.

E. J. CRANDALL,
235- 7th Street. Phone 1211

TWO REAL SNAPS

25 foot lot on Macdonald avenue, between 32rd and 33rd streets. $500.00 cash.

50x112 1-2 feet on Macdonald avenue, between 22nd and 23rd streets. $7,500.00.

RICHMOND LAND OFFICE
268 Twelfth Street
4-1D-6t

TO MY CUSTOMERS

This is to notify my retail customers that I have sold my coffee and tea business to L. W. Hunt who will make collections and handle the future business in these lines.

T. L. HAWTHORNE
4-13-6t American Coffee Co.

MATRIMONIAL

Wanted to correspond with woman, single or widow with child, object matrimony; party has good position and is earning $50 per week; steady and reliable. Address Box "G. P." Record-Herald office.
4-14-6t

USE
ASSOCIATED
GASOLINE
"More Miles to the gallon"
E. FETROW
Modern Service Station
Clinton at San Pablo
Telephone Richmond 1-2-9-8-J

Local Coffee Dealer
Phone Rich. 671-W
Caswell Brands Exclusively
L. W. HUNT

SPECIAL NOTICES—

NOTICE

Whist party will be given by G. A. R. at Pythian Castle on Saturday evening, April 30th. Prizes will be given. The public is invited. Score cards 25c. 4-29-2t

SPECIAL

FOR QUICK SALE—I have lots 11 and 12 block 132,; 21, 22 and 23, block 132, 5 lots in all $1050. ACT quick. My client needs money. Street work, sewer, water, everything in. Right here in the old town. W. H. Sanford, 2221 Macdonald. Phone 927. 4-28-tf

WANT TO HEAR from owner having farm for sale, state cash price and full description. John J. Black, California street, Chippewa Falls, Wisconsin. 4-24-3t

FOR RENT—Apartments

FOR RENT—2 and 3 room unfurnished apartments. Steam heat and hot water. Modern in every respect. Apply on premises 24th and Rheem, Telephone Rich. 753, or the Richmond Co., 2234 Macdonald avenue, Telephone Rich. 444. 9-27tf

FOR RENT—Furnished 3-room apartment. Call 512 Bissell ave. 4-7-4t.

FOR RENT—2 rooms furnished for housekeeping. 2212 26th street, near San Pablo. 4-12-21

FOR RENT—3 room apt. Neatly furnished. Apply 626 19th street. 4-26-4t

FOR RENT—5 room cottage, furnished or unfurnished. 713 28th street. 4-29-2t

FOR RENT—4-room lower flat, remodeled, all modern conveniences. Apply A. H. Mackinnon, Richmond street near Lincoln, at El Cerrito. 4-29-3t

FOR RENT—Sunny 3 room furnished apartment with private bath. Apply 824 Nevin avenue. 4-28-3t

FOR RENT—Furnished flat, close in Apply at 178 Ninth street. 4-30-3t

WANTED—Help

EDUCATED workers for Viavi. Call Mondays, Wednesdays and Fridays from 1 to 5 p.m. Room 10 Berry Bldg. 9-12-tf

WANTED—2 good salesmen to go on road and sell property. Salary or commission. Call me at once W. H. Sanford, 2221 Macdonald ave., Richmond. Tel. 927. 2-19tf

EXPERIENCED GROCERY CLERK wanted; young lady of pleasing personality; must be quick, accurate at figures and with iniative. Apply Box 24, Record-Herald. 4-27-tf

FOR SALE

FURNITURE—Repairing and refinishing. O. E. LONG, 333 22nd St. Phone 881-J.

FOR SALE—Lot in El Cerrito 87½ x300; $50 down, $10 a month, or trade. 1072 54th street, Oakland. 4-29-2t

FOR SALE—New 5 room cottage. All hardwood floors. See owner Sunday between 12 and 2 at 608 22nd street. 4-29-2t

FOR SALE—Practically new Cleveland motorcycle, $200. Terms. Apply 228 18th st. 4-29-4t

FOR SALE—Furniture of five room cottage. Telephone Richmond 1277-W. 4-27-3t

LOST AND FOUND—

LOST ON TWELFTH street, black silk handbag, containing jewelry, of but little value except to owner as keepsakes; liberal reward. Return to Record-Herald office 4-28-tf

GOING TO SACRAMENTO Wednesday with empty truck; can take load, large or small. Call at 710 7th street. 4-26-2t

C. H. PARKER CLEANING CO. Cleaning, Pressing and Dyeing. Work called for and delivered. Phone Richmond 1177. 1224 Macdonald avenue. 4-27-4t

CARPENTERS UNION

The usual routine of business was undergone at last nights meeting of the Carpenters Union at the Labor Temple.

WANTED—Houses

Real Estate For Sale

$7500.00—Cash. Lot 60 by 140 with 24 ft. alley; 2 5-room modern cement flats, one 5-room house and one 7-room house, with garage for 2 cars; windmill and tank; close in, all for $7500.

$2300—4-room modern house all furnished, $500. cash, balance $25 per month.

$1800.00—4-room cottage ½ block from Macdonald, $300 cash, balance $25 per month.

$3700.00—5-room strictly modern cottage with community driveway, this house has hardwood floors and breakfast nook, $1350. cash, bal. $25 per month. Fine location. We have several excellent buys in vacant lots with street work all in, easy payments. This is the time to buy your lots.

CONN BROTHERS
253 SIXTH STREET

FRATERNAL CARDS

SONS OF ST. GEORGE—Gladstone Lodge, No. 533. Meets first and third Tuesdays at Moose Hall at 8 o'clock p. m. B. Banner, secy.; R. F. D. Box 147, Richmond H. Ibbotson, pres.

ODD FELLOWS—Eclipse Lodge No. 403, I. O. O. F., meets every Monday night in Bank Hall, Eighth street and Macdonald avenue. J. L. Miller, Noble grand, phone Richmond 190. J. B. Hunt Recording Secretary; phone 48-L-1 3 5 21

WOODMEN OF THE WORLD—Log Cabin Camp No 637 meets every Monday in W. O. W. Hall, 707 Macdonald avenue. Counsul Commander, C. L. Theis; Clerk, H. L. Springer, 101 Ohio Ave.

NATIVE SONS.—Richmond Parlor No. 217, N. S. G. W.—Meets every Wednesday evening in K. of P. hall, 5th and Macdonald. Dr. Blake pres., 704 Macdonald ave.; R. H. Cunningham, secty., 520 Ohio St.

KNIGHTS OF PYYTHIAS, Richmond Lodge No. 13, meets every Friday night at K. of P. Hall, Fifth St., near Macdonald. Visitors always welcome. C. F. Donnelly, C. C.; F. G. Blackhart, K. of R. & S.

FRATERNAL BROTHERHOOD

Richmond Lodge No. 217 will meet hereafter on the 3rd floor of K. P. Hall, and on the 1st and 3rd Mondays of the month.

FRANK R. BAILEY,
Secretary

CLEANERS and Dyers—

HAVE your suit cleaned and pressed at Blacks, 10th and Macdonald avenue. Phone 723. We call and deliver. Prompt service and good work.

"Let MAYER DO IT" If you want your old suit made like new ring up phone 425. Cleaning, Men's Repairing or Pressing. Work called for and delivered. Mayer's American Cleaning Works, 1116 Macdonald Ave.

Tired of Your Old Household Goods?
Barnaman Trades
Exchange your used goods for new. He will allow you more than any other dealer in town. Our overhead is low, you get the benefit.
J. L. Barnaman
"Everything for the Home"
328 Nineteenth Street.
Telephone 9-6-5

EAST BAY ELECTRIC CO.
Electrical Engineers and Contractors
Wiring, Motors, Fixtures and appliances. Motor winding a specialty.
Phone Rich. 922. 1025 Macdonald

NATIONAL AUTO PAINTING CO.
We paint automobiles at prices that will please you.
Best of Materials used on every Car.
2844 Broadway Oakland, 465
OAKLAND, CAL.

$10.00 to $50.00 QUICKLY
To the Man Who Works
Rates lowest, no security, best and most private terms. What national banks do for big business, we do for the man or woman who works.
D. D. DRAKE
607 Macdonald Avenue Room 1

ITALIAN RESTAURANT
Raviola Spaghetti
Served, and for the Home
312 Macdonald Avenue
Phone 148W.

DIAMONDS JEWELRY.
MONEY LOANED — CALIFORNIA LOAN OFFICE
WATCHES FURS
LIBERTY BONDS
CALIFORNIA LOAN OFFICE
California's Largest Pawnbrokers
835 Broadway St. S. W. Cor. 9th St
Oakland, Cal.

Meyer Bros.
Dealers in Coal, Wood and Grain
All Orders Delivered.
Phone Rich. 55J11 San Pablo, Cal

GOOD VALUES :: LOW PRICES
—on—
DRY GOODS AND SHOES
A. BLESIO
100 Washington St., Pt. Richmond, Cal.

MANIS HOTEL
232 Sixteenth Street
MRS. A. MANIS, Prop.
Just completed, everything new, nicely furnished, hot and cold water in every room, baths, rates reasonable.

We are Dyeing to Please You. Cleaning, Repairing, Altering. We call and deliver promptly
Phone Rich 904
CITY CLEANING & DYE WORKS
330 2nd St.

TO RIO VISTA AND ISLETON
THROUGH SERVICE
SIDWELL GARAGE CO.
Via MOLENA
RIO VISTA TRANSPORTATION COMPANY
Via MALLARD
in Connection with
SAN FRANCISCO-SACRAMENTO RAILROAD CO.
Oakland, Calif.

Professional Cards

W. W. FRASER, M. D.
Homeopathic Physician & Surgeon
Office 707 Macdonald, Pillow Bld.
Phone 839-W

CHARLES B. WOOL
Notary Public
I handle Insurance—Life, Accident and Fire
Res. 407 Ohio Phone 143

DANIEL BARTON
Attorney at Law
607 Macdonald Ave. Phone 425
Open Evenings

J. E. RODGERS
Attorney at Law
Martinez - - California

BERT CURRY
Undertaker — Embalmer
Parlors, 332 Eleventh Street
Day and Night Phone 429

VIAVI—THE WAY TO HEALTH
Office: Room 10, Berry Bldg.
Hours: Wednesdays, 1:30 to 4 P. M.
Mrs. May I. Jaffa, Manager
Phone Fruitvale 2297-J

DR. J. B. SPAULDING
Physician and Surgeon
DR. CLARA SPALDING
Women and Children
Telephone Richmond 20
Office: 803 Macdonald Avenue
Berry Building

NOTARY PUBLIC
I make and acknowledge all kinds of legal papers; deeds, mortgages, contracts, leases .etc. Houses to rent, fire insurance.
H. STIDHAM
163 Washington Ave.
Office phone 868 Res. phone 920

WESTERN TIRE COMPANY
Great Bargains
In new and used tires. We buy and exchange tires. 50 to 60 per cent off on Legigh Tires.
977 Broadway Oakland.

Herbert D. Baker
HOUSEMOVER
Frame house moving and raising; brick shoreing, rais smoke stacks; trusses and girders. Move heavy machinery.
Phone Richmond 52. 156 S. 14th St
RICHMOND, CAL.

Original Richmond Bakery
No. 1 Park Place
Will Re-open For Business
Saturday Feb. 12
Under Management
A. MAART & CO.
(Formerly Anna Matson)

When You Borrow Money

consider not ONLY the cost, but the terms of repayment. In this respect we offer the following rates for your consideration:

$10.00—Pay us	8	payments of	$1.60
$35.00—Pay us	12	payments of	$3.80
$50.00—Pay us	9	payments of	$6.60
$75.00—Pay us	9	payments of	$9.60

Weekly payments; monthly if desired. Other amounts and number o payments arranged to suit your convenience.

If you are a housekeeper or have a steady salaried position, we will supply your wants quickly and confidentially.

Call, write or phone

Reliable Loan Co.
Suite 4 3-3-4, Dalziel Bldg.
317 15th St., bet. Clay-Washington Sts
OAKLAND
Phone Oakland 5122

MONEY LOANED
—on paid up—
LIBERTY BONDS
90 per cent on face value of 1st issue.
85 per cent on face value of 2nd and 3rd issues.
7 per cent interest.—No other charges. Cash without delay.
JOHN NICHOLL COMPANY
488 Ninth St. Oakland, Cal.

—LOANS—
To Salaried People; Also on Furniture, Pianos.
OAKLAND CREDIT CO.
100 Bacon Bldg. 12th & Wash. St.
Phone Oakland 1668
Office Hours: Between 1 and 5:30

WILSON & DONNELLY
Funeral Directors
(Successors to E. B. Smallwood)
Aubrew Wilson, Manager
Mrs. N. V. Wilson, Lady Assistant
Ambulance Service
727 Macdonald Avenue
Phone: Richmond 113

AMERICAN TRANSFER CO.
Furniture and Piano Moving
Country Trips
Office. Elks Bldg., 10th and Macdonald. Phone Rich. 907

GROVER E. MILNES
Notary Public
1030 Macdonald Ave.
Office Phone 70
Residence Phone 762

RICHMOND LAUNDRY
You are Particular
So Are We.
Phone Rich. 414
1517 Macdonald Avenue

Save 25 per cent by Bringing and Calling for your own work.
Hand Pressing and Cleaning
GLOVES FREE
THE STANDARD CLEANERS & DYERS,
224 Macdonald Ave.

The New GOLD MINE RESTAURANT
In Our New Location
509-511 MACDONALD AVENUE
Everything Up to Date
Sanitary Quick Service
TRY US

HATCHING EGGS
For sale from Fuller's "Sterling" strain Black Minorcas. "Sterling" Black Minorcas are prize winners and heavy layers. W. R. Fuller, 562 Hays street. Tel. 732-J. 2-25 1 m

Read the Record Herald for the latest authentic news.

THROAT TROUBLE CURED

Oakland, Nov. 1, 1920. To whom it May Concern:

I suffered from throat trouble for 15 years, during which time I could neither eat nor swallow without pain. I became very weak and was unable to work for months. I had numerous doctors and then tried a Throat specialist, who told me that my trouble was due to the blood. He advised me to take blood medicine. Thereupon my brother, who had been cured of Stomach Trouble by the FONG WAN HERBS, urged me to try them. After drinking the herbs for 15 weeks, I felt entirely well. I have since gained 25pounds. It is 10 months since I took the herbs, and I am now giving this testimonial to let the public know that any sufferer should try the FONG WAN HERBS. I am a watchman for the California Food Specialties Co.

(Signed) A. J. Pea,
5429 San Pablo Ave.,
Oakland, Calif.

Fong Wan Herb Co.
The Most Reliable
Each individual case studied specially and tea prepared accordingly.
Consultation Free.
Phone Oakland 8767.

C. J. LAMBRECHT
DEALER IN
FEED AND FUEL
OFFICE 2226 Macdonald Ave.
Phone Richmond 1088

AILMENTS
of all kinds respond to the famous Chinese Herbs. Many stubborn cases have been successfully treated by us and we have many testimonials of former patients verifying this statement. Why not investigate fully if you are ill. No cost for consultation.

CHAN AN DEONG
901 Clay street, Cor. Ninth.
Phone Oakland 2849
Oakland, California

The Craven Hospital
Conducted by Graduated Nurses
MEDICAL, SURGICAL and MATERNITY CASES
Baby incubator installed.
Received under the care of their own physician.
10th and Clinton. Phone 354

Edison Mazda Lamps
And General Electric Motors cost no more than inferior makes. We are agents for both, and solicit your patronage.
Pioneer Electric Co.
918 Macdonald Ave.
Telephone Rich. 17.

THESE PAINTERS CARRY LIABILITY INSURANCE
ERE KNOTT
SHERWIN-WILLIAMS PAINTS
STAINS AND VARNISHES
All Grades of Wall Paper
Painting and Paper-Hanging
918 North Seventh street.
All Work Guaranteed

Ladies' Blouse made from our pretty Voiles

Prices Range 35-50-60-85c

Paul Jones Middes $2.00

9220
Ladies' Blouse
Sizes 34 to 48
25 cents

Sewing machine needles for all makes of machines

The Fair

C. C. OLNEY

731 Macdonald Avenue — Phone Richmond 811

Questionaire of Rev. Paul Smith at Evening Service

As a prelude to his Sunday evening's discourse, the Rev. Paul Little will conduct his usual Questionaire, covering a wide field. There will be special music in connection with the service.

1. Is it true that Hughes and Hoover may quit the Harding cabinet?

2. What are the Churches of Richmond doing for the establishment of a hospital?

3. What is the meaning of being a "Mystic?"

4. Is war absolutely necessary in the law of human life?

5. Now that the Primary is over, who will be your choice for the City Council?

6. What is your opinion of Mr. Lloyd George?

7. Who and when was printing invented?

8. When was glass invented?

9. How old is the art of "Pottery?"

10. When was slavery introduced into America?

11. Why do preachers in general condemn women folks who paint their faces in order to look attractive?

MONTHLY SOCIAL OF P. T. A. LINCOLN SCHOOL MONDAY EVE.

All parents are invited to attend the first of the monthly social gatherings of the Lincoln School Parents-Teachers Association at 8 o'clock Tuesday night. Mrs. A. B. Ledgerwood, president of the Association, has arranged a program that will include vocal and instrumental solos and an address by Miss Smith of the Berkeley schools.

Comfort Insurance

GAS as a fuel protects your home against cold, against fuel storage and fuel shortage, against waste of fuel,—against ALL the troubles that are inseparable from the outgrown heating methods of yesterday.

We have many types of heating devices, some of which will meet your particular requirements perfectly.

A careful survey of your needs and the advice of our heating experts will cost you nothing—why not take the first step toward INSURING your winter comfort by calling upon us for an estimate TODAY?

Pacific Gas and Electric Co.

719 Macdonald Avenue. Telephone 531

Patronize Home Industry

BUY THE CEMENT MANUFACTURED IN YOUR COUNTY

Mt. Diablo Brand

AGENTS

Tilden Lumber Company, Richmond, California.
Pollow Brothers, Richmond, California.
P. F. Johnson & Son, Richmond, California.
Pinole Department Store, Pinole, California.
Tilden Lumber Company, Crockett, California.
L. Anderson Company, Martinez, California.
Contra Costa County Lumber Company, Martinez, California.
Concord Ice & Fuel oCmpany, Concord, California.
Spencer & Ayer, Walnut Creek California.
Danville Warehouse & Lumber Company, Danville, California.
Bay Point Building Material Company, Bay Point, California.
Diamond Brick Company, Pittsburg, California.
Antioch Lumber Company, Brentwood, California.
Adams Lumber Company, Oakley, California.
For Prices or for information as to the use of cement
ADDRESS

Cowell Portland Cement Company
COWELL, CONTRA COSTA CO., CAL.

Chamber Commerce Receives Inquiries for Information

The Chamber of Commerce has received a letter from Hotel Tuller Detroit Michigan, asking for "particulars about Richmond." The writer states that he has read an interesting account of Richmond and of the Chamber of Commerce in the "Semi tropic California" in which it is stated the Chamber of Commerce will distribute on request such available literature about Richmond as may be desired. The writer also declares that there are many inquiries about this city at the hotel and he wishes to put a supply of Richmond folders in the information rack of the hotel office. Others writing the Chamber of Commerce have called attention to the fact that there is considerable publicity about this city in circulation and the result is of great advantage to this city. The Chamber of Commerce has "syndicated" brief descriptive news items about Richmond which have proved of considerable value, but heretofore returns from these items have not come from such unexpected and desirable sources as from Detroit, the big factory city of the American continent. It is the plan to have the Richmond banks issue special copies of their "Bank News" and folders to lend strength to the circulating field of the Chamber.

New Directory by R. L. Polk & Co. to Be Issued Soon

R. L. Polk & Co., publishers of the next directory of Richmond and Martinez and territory adjacent to Richmond, wish to inform their subscribers that the work is rapidly nearing completion.

Following their custom, a systematic house to house canvas is made of all the districts covered by the directory.

Owing to new street numbers being installed in Martinez, the work is slightly delayed, as the new numbers assigned, will appear in the directory, thus giving subscribers and users of the work, the correct addresses.

BREAKS HIS ARM

While practicing high jumping for the coming school track meet, Earl Sievers, Lincoln school pupil and son of Mr. and Mrs. J. E. Sievers, 1408 Chanslor street, fell and broke his left arm.

Different? Read this

Ordinary insulation sometimes carbonises:

Threaded Rubber Insulation never does.

Ordinary insulation has to be replaced at least once during the life of the battery.

Threaded Rubber Insulation is on the job as long as you use the battery. It's the kind selected by 136 manufacturers of passenger cars and trucks.

PIONEER BATTERY CO.
O. R. Alexander, Proprietor.
1117 Macdonald Ave.

Children's Night With Acantha Charge Mrs. Olney

Mrs. Augusta Olney is in charge of the arrangements for Children's Night, Friday, May 13, of the Acantha Chapter, Order of the Eastern Star. The children will take part in the program which will include recitations, vocal and instrumental offerings and to be followed by dancing and refreshments.

Around Our Town

Dressmaking, plain or fancy. Inquire 425 Bissell. 4-19-1mo

If any resident of Richmond knows of families in distress or need kindly report same to the Societies handling relief. Phone Richmond 1430 or Richmond 335. 3.25tf

After the show drop in at the De Luxe, 1100 Macdonald avenue for a delicious milk shake, dish of National ice cream of high grade candies.

We are making a raise on a quality platform. Parker, photographer, 255 12th street. 4-22-tf

SOUTH RICHMOND CLUB

A regular business meeting is scheduled for Wednesday afternoon at the club house by the South Richmond Improvement Club for the transaction of business exclusively.

MADAM MACKAY-CANTELL

Experienced teacher of vocal art. In Richmond on Wednesdays. Mail your address to Madam Mackay-Cantell, care of the Record Herald for an interview next Wednesday.

Wear Ground Gripper Shoes

and be happy.

The Shoe that fits the Human Foot, and gives the most service.

EXCLUSIVE AGENTS

1506 Broadway, Oakland

404 Geary St., S. F.

2103 Shattuck Ave., Berkeley

Get in on the GROUND FLOOR

Buy Stock Now in

Section 15 Oil Company

The indications are that there are great profits for those who get in early. The land of the company is in proven territory in the great oil fields near Taft, and is surrounded by producing wells. The famous Tupman lease is within three miles of the property of this company, in the famous Elk hills district near Taft.

Drilling will start in a short time and stock is bound to soar. Get your share of the stock and reap the profit.

If you invest now you can purchase the stock for

$1.00 per Share

Get full particulars and details, and see maps, by calling on

E. E. Church

1015 Macdonald Avenue

Lieut. Gordon Delivers Address on Irish Question

Lieut. D. J. Gordon last night addressed a large audience at W. O. W. hall speaking on the "Irish Question in the United States." The speaker aimed his batteries at the recent drive for the Irish relief, and assrted that though quite a bit of the money raised has already been sent to Ireland, the great bulk of it will be used for purposes in this country.

RICHMOND DELEGATES TO GO TO ANTIOCH

The Richmond Club will have two representatives present at the District Federation Convention of Women's Clubs at Antioch uesday. Mrs. Billie Brown and Mrs. S. S. Ripley will represent the club.

DELEGATES FROM THE MENDELSSOHN CLUB

Mrs. L. W. Dicely and Mrs. Robert Lee, the two regular delegates of the Mendelssohn Club will leave Tuesday to be present at the District Federation Convention of Women's Clubs at Antioch. Mrs. Myra Benson, the alternate delegate, and Mrs. Sloslo, who will participate in the afternoon's program and Mrs. Clinton Smith will include the party.

If you don't see what you want advertised in these columns, run a class ad and you'll get it.

Madrigal Oil Co. Cargo to Arrive

(Continued from page one.)

oil is distributed out to eastern manufacturers of commercial cocoanut oil products.

The three plants in Richmond are the Visayan Cocoanut Oil and Refining Company, the Pacific Oil and Refining Co. and the latest one to be opened, the Madrigal Oil and Refining Company.

The industry represented in these three concerns is said to be one of the largest on the Pacific and is attracting attention of eastern manufacturers who are contemplating the location of branch factories in this city. The tract of land on San Pablo bay offers fine opportunity to these manufacturers.

The Pacific Electric Manufacturing Company of Richmond has just completed the installation of electrical fixtures at the Madrigal company plant the cost being about $3000.

Too Late to Classify

Real Estate For Sale

$7500.00—Cash. Lot 60 by 140 with 24 ft. alley; 2 5-room modern cement flats, one 5-room house and one 7-room house, with garage for 2 cars; windmill and tank; close in, all for $7500.

$2300—4-room modern house all furnished, $500 cash, balance $25 per month.

$1800.00—4-room cottage ½ block from Macdonald, $300 cash, balance $25 per month.

$3700.00—5-room strictly modern cottage with community driveway, this house has hardwood floors and breakfast nook, $1350. cash, bal. $25 per month. Fine location.

$1100.00—3-room modern cottage. Lot 42 by 107 feet ½ block from car line; owner must sell, this is a real snap, investigate it.

$2050.00—4-room modern cottage, 27 foot lot, three and one-half blocks north of Macdonald, $600.00, bal. $21 per month inc. interest, must be sold, call and let us show you this place.

We have some real good buy's in vacant lots at very attractive prices.

We write fire insurance, workmen's compensation and bonds. We make deeds, mortgages, contracts, etc.

Legal papers and Notary work promptly attended to.

CONN BROTHERS
253 SIXTH STREET

FOR SALE—Small stock of groceries, including fixtures, show case, counter, refrigerator and shelving. Apply at 184 Tenth street, Richmond. 5-1-6t

FOR SALE—Furniture by the piece. Apply at 214 Ripley ave. 5-1-5t

FOR SALE—3 piece ivory bedroom set, 7 piece fumer oak dining set, breakfast table, and chairs, china closet, and 9x12 rug. Also dishes Call at 129 17th street 5-1-2t

LOST—Gold bracelet between Lincoln school and Ninth and Barrett avenue. Reward for its return to 835 Barrett avenue. 5-1-3t

Exceptional Used Car Values

1920 Chevrolet, Delivery in good running order and almost new, $575.00.

1919 Chevrolet, Delivery guaranteed as represented, $500.00.

Speedster—Runs fine, $200.00.

Guaranteed Ford Touring, $225.00.

Several good buys in used Touring and Roadsters.

J. P. Strom

Authorized Dealer

Macdonald Avenue at Thirteenth St.
Open Evenings

Delegates Chosen by Grand Parlor Native Daughters

Richmond Parlor of the N. D. G. W. will send two delegates, Mrs. Lily M. Blake and Miss Margaret Cunha to the Grand Parlor of the Native Daughters of the Golden West convention at San Francisco, June 4, according to the announcement from the local organization.

POLICE AFTER BITING DOG

The police today are searching for a dog known to have bitten at least two persons, the latest to report being snapped by the canine inflicting a slight wound, being I. J. Knoles. The same animal is known to have bitten a boy during March.

SANTA FE SOCIAL CLUB AT ODD FELLOWS HALL

A large crowd attended the dance given by the Santa Fe Social Club at Odd Fellows' hall last night. A Hawaiian stringed orchestra rendered delightful music and the dance committee were: O. L. Wright, G. H. Vaughn and L. E. Dausy.

PYTHIAN SISTERS TAKE IN 12 NEW MEMBERS

Pythian Sisters No. 113 Contra Costa Temple met last night at K. P. hall and initiated twelve new members. A social hour and refreshments followed. Most Excellent Chief Gertrude Smith presided.

AMUSEMENTS--

T. & D. RICHMOND THEATRE

Another Big High Class Vaudeville Bill
Headed by
WILBUR and GIRLIE
Jugglers Who Make the Audience Sit Up and Take Notice
ERMA GAGES
5—Juvenile—5
Singing and Dancing Kiddies—Eleanor Daneri, Gladys Silva, Nagene Groves, Baby Rose.
BOBBY NELSON and THELMA KEOGH
In a screaming One Act Farce
CANDIDATES
by Franklyn Ardell
BEASON and HARRIS
Comedy, Singing, Dancing
NIMZ
Popular Violinist
ALICE JOYCE in
"DOLLARS AND THE WOMAN"
SUNDAY ADMISSION
Matinee .....11c and 30c
Evening .....17c and 40c

FIRST NATIONAL PICTURES
Franchise Service

Richmond Conservatory of Music

Cunningham Building, 906 Macdonald Avenue

PIANO, VOICE VIOLIN AND WIND INSTRUMENTS

Principal, Aurora Thompson, A. G. E. M.

VOCAL AND PIANO TUESDAY AND SATURDAY

Fuel Problem Solved

There is a gas maker on demonstration at the store of Spiersch Bros. at 25 Park Place, Pt. Richmond, that will interest any one who has a cook stove, heater or furnace.

Save one half of your fuel and labor. Nothing like it has ever been sold. Makes no roar, soot or odor.

We invite the public to call and see this new system.

M. J. B. Coffee served from 2 to 5 P. M. daily.

One burner given away weekly. Installed on trial.

Lady attendant.

The Bible in the Critic's Den

Subject at the

ADVENTIST CHURCH

Corner 13th and Ohio Streets

NEXT SUNDAY EVENING

Other Subjects for the Week

Tuesday, May 3rd, "Last-Day Tokens."
Thursday, May 5th, "A World in Perplexity."

HEAR EVANGELIST JOHNSON'S STEREOPTICAN LECTURES EVERY SUNDAY, TUESDAY, AND THURSDAY EVENINGS

The Time 7:45 — Seats Free